

Pets Need Dental Care Too

Do you brush your pets' teeth? Well, just like us humans, pets need to have their teeth brushed on a regular basis too. Dental disease can cause health problems like heart disease, kidney disease, and even mouth pain among other things. All the bacteria in your pet's mouth gets flushed through the organs in their body. Brushing your pet's teeth helps keep bacteria levels down and prevents dental disease.

WHAT IS THE DIFFERENCE BETWEEN THIS AND A REGULAR TOOTHBRUSH?

Well, our service looks and feels like a traditional electric toothbrush, but really isn't working as such, since it cleans with ultrasound. Existing toothbrushes (e.g. manual brushes, electrical brushes, sonic brushes) work mechanically (20,000-30,000 vibrations per minute) by brushing bristles against the enamel. Emmi-dent works without any motion and rather by ultrasound.

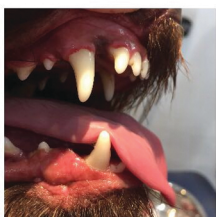
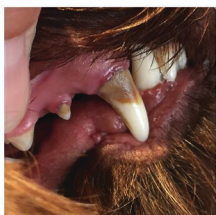

Quality pet grooming and lots more...

A-Z Animal Care is situated at:
Greenways Garden Centre

Enjoy convenient and free parking right outside

**A-Z Animal Care - Ashford Road
Bethersden, Kent, TN26 3LF**



Book an
Appointment

01233 822 411

WEBSITE & EMAIL

www.a-zanimalcare.co.uk
emma@a-zanimalcare.co.uk

A before and after of a Cockerpool. This was his first appointment and he will be back again to work on his molars.

WHAT ARE THE ADVANTAGES.

Emmi-dent's is a very gentle way to cleanse, because there is no need for mechanical movement. The cleaning effect is considerably better than the macro-cleaning. Emmi-dent Ultrasonic also breaks down bacteria, promotes blood circulation in the gingiva and releases body energy. The ultrasound is also very effective against bleeding gums, bad breath and prevents periodontitis, aphthous ulcers and other dental diseases.

IS IT SAFE FOR MY DOG?

The ultrasonic waves from Emmi-dent are absolutely safe. Ultrasound has a multi-decade history in medicine for various purposes. It is harmless. Medical research has shown that ultrasound up to 50 watts is not harmful to the human body. The ultrasound used in the Emmi-dental and Emmi-dent 6 uses only 0.2 watts.

